

ANOTHE GATE

THE DONFAN

♩ = 80

Intro Fm

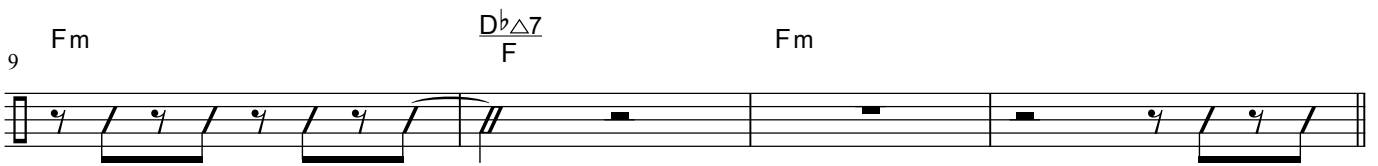
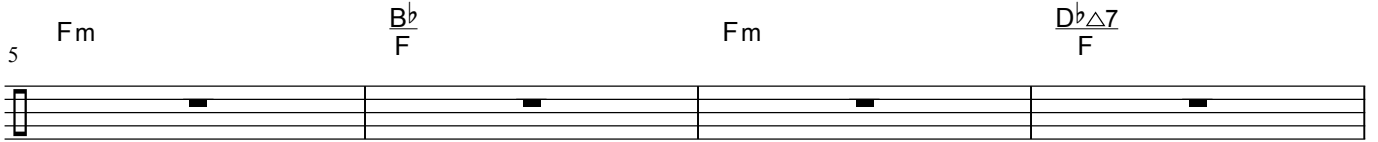
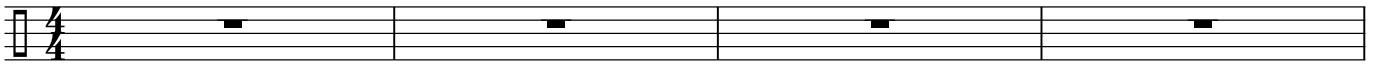

A 13 Fm $Db\Delta7$

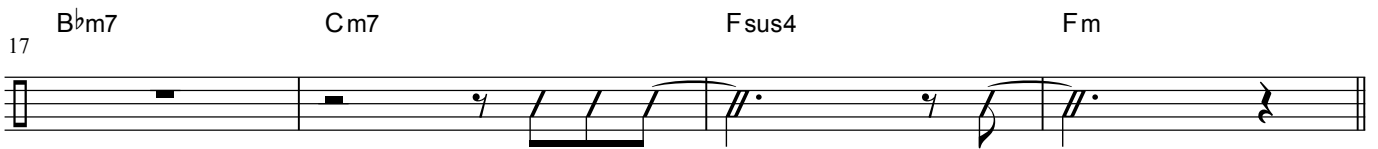
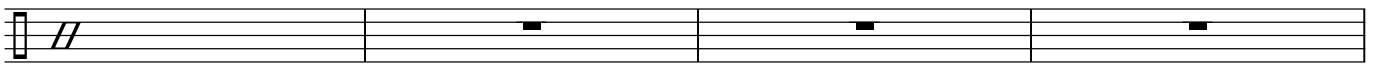

B 21 Fm $Db\Delta7$

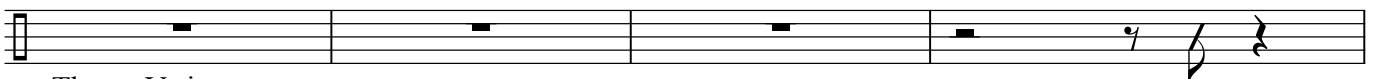

Theme Vo in ~

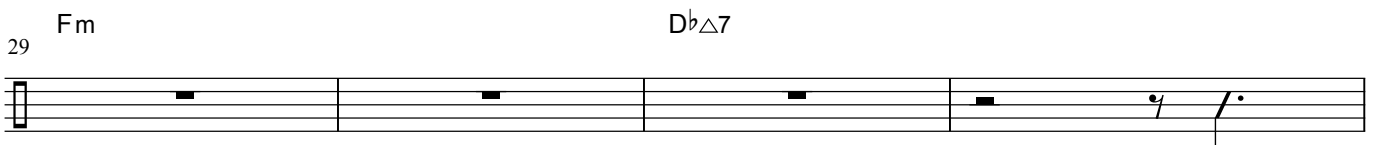

14th Drums

ANOTHE GATE

C  DbΔ7
37

Cm7

41 DbΔ7

C
D

F
G

Gb7

D Fm
45

DbΔ7

49 Bbm7

Cm7

Fsus4

Fm

E GbΔ7
53

Fm7

57 Ebm7

Fm7

GbΔ7

Ab7

61 Bbsus4

Bbsus4
Ab

GbΔ7

Gb7 To Coda 

F Fm
65

DbΔ7

69 Bbm7

Cm7

Fsus4

Fm

14th Drums

ANOTHE GATE

G **open for solo**
Fm

DbΔ7

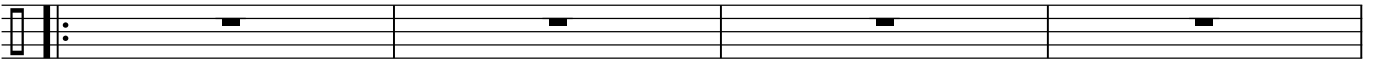

77 Bbm7 Cm7 Fsus4 Fm

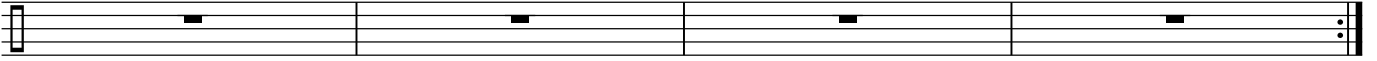

D.S. to **C**

H Fm

DbΔ7

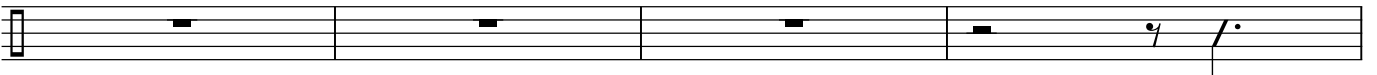

85 Bbm7 Cm7 Fsus4 Fm

89 Fm DbΔ7

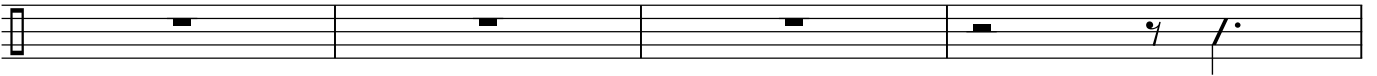

93 Bbm7 Cm7 Fsus4 Fm

97 Bbm7 Cm7 Fsus4 Fm

